

FRONT ELEVATION

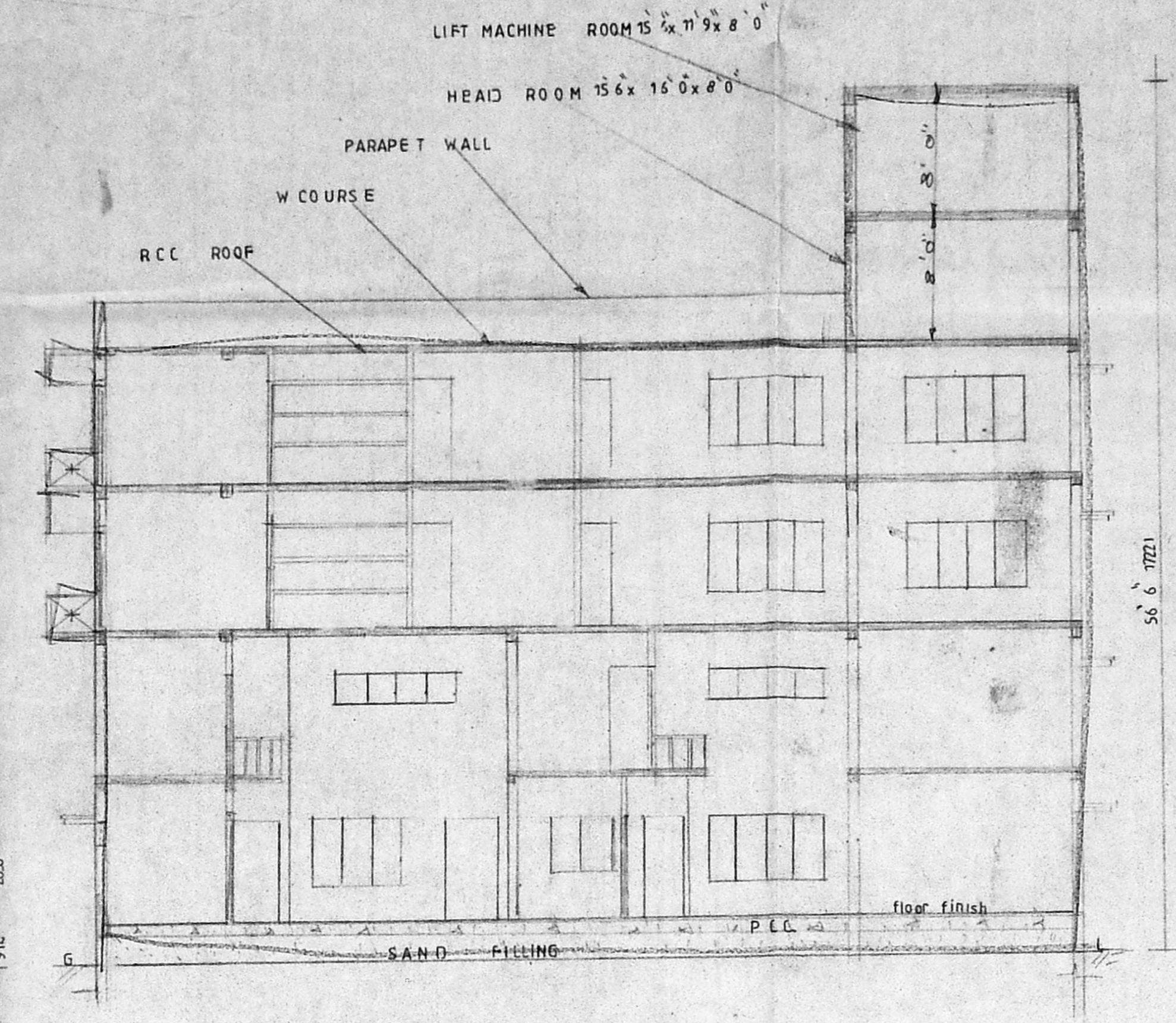

SECTION ON AB

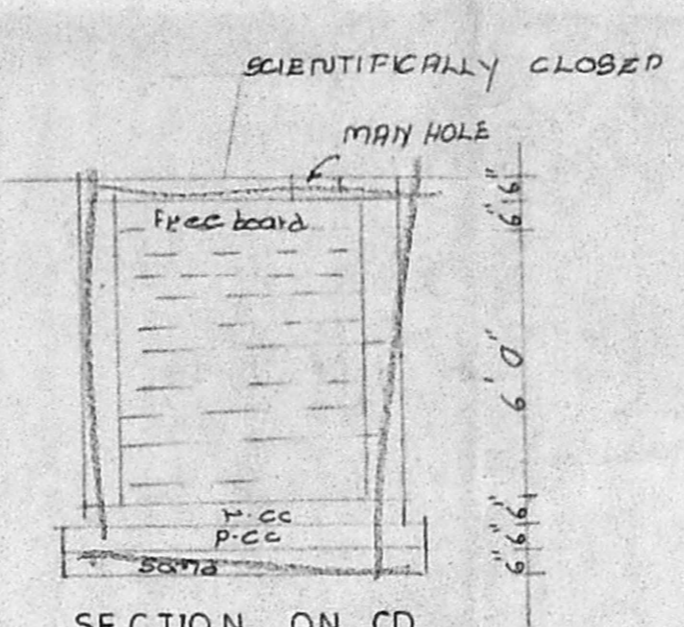

SECTION ON CD

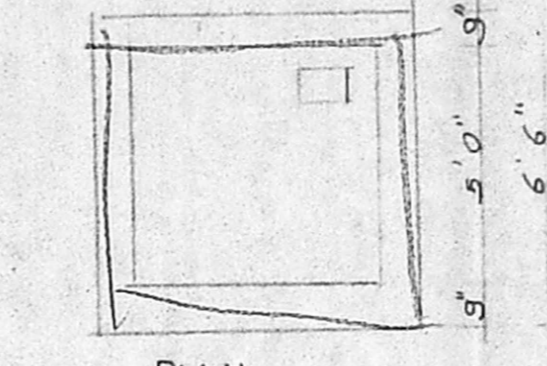

DETAIL OF SUMP

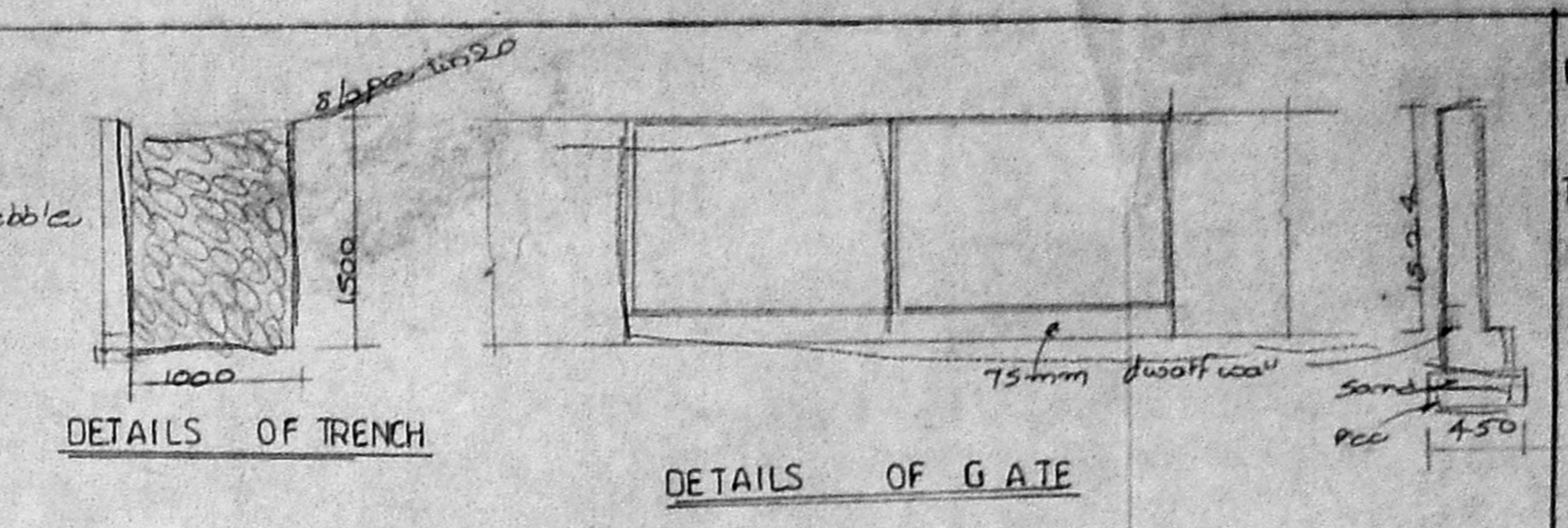

DETAILS OF TRENCH

DETAILS OF GATE

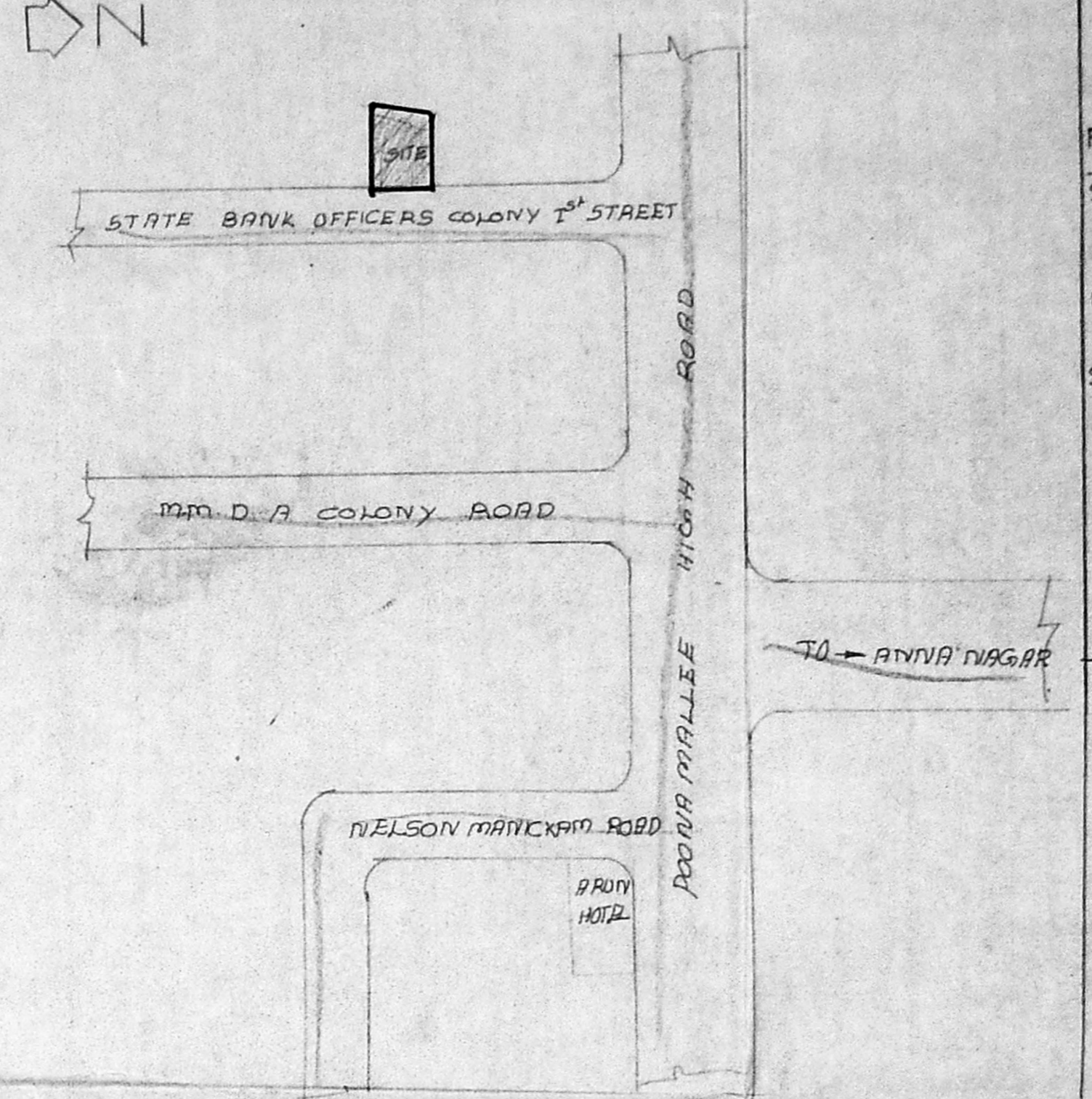

KEY PLAN NTS.

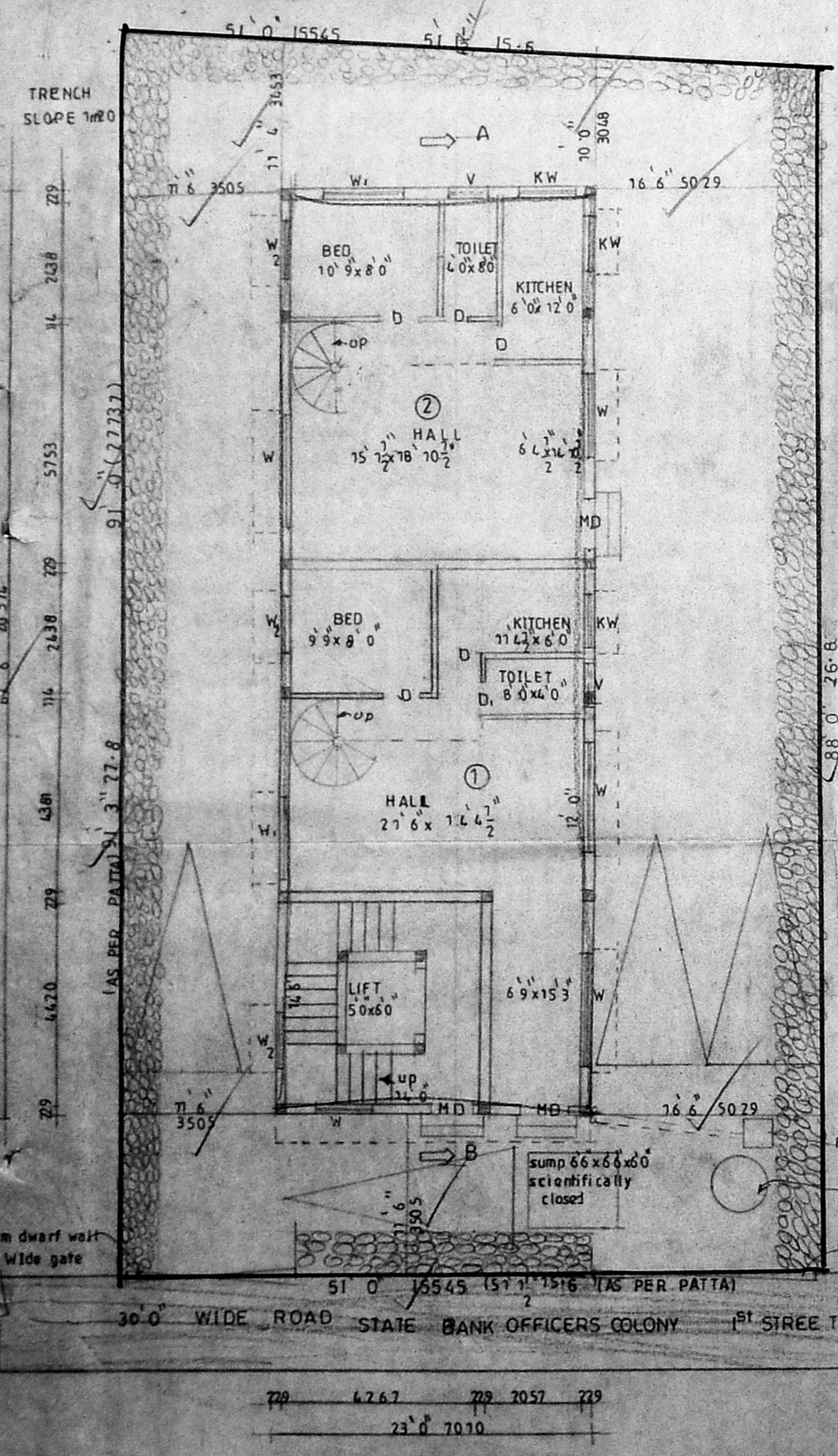

SITE cum GROUND FLOOR PLAN

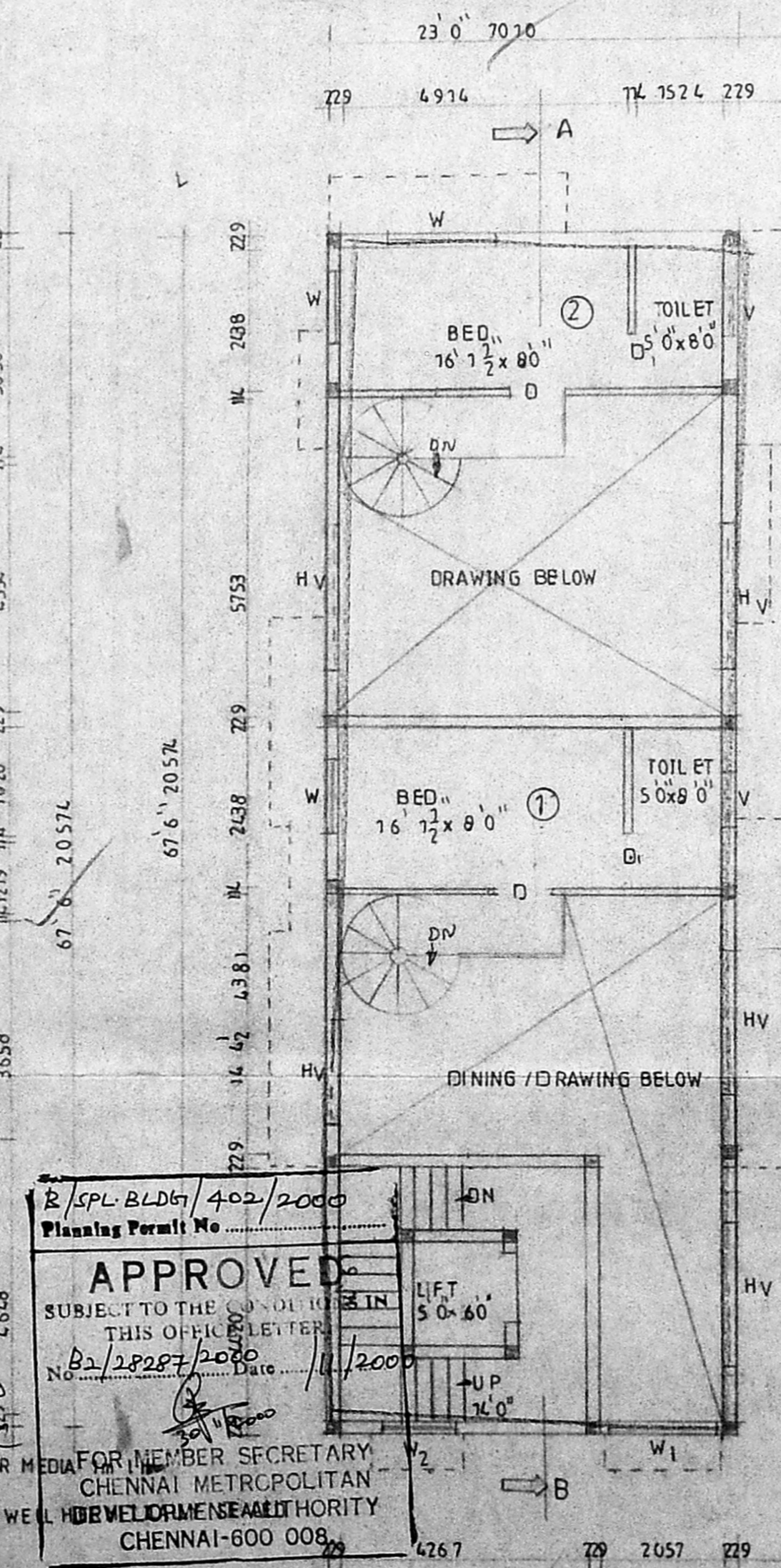

MEZZANINE FLOOR PLAN

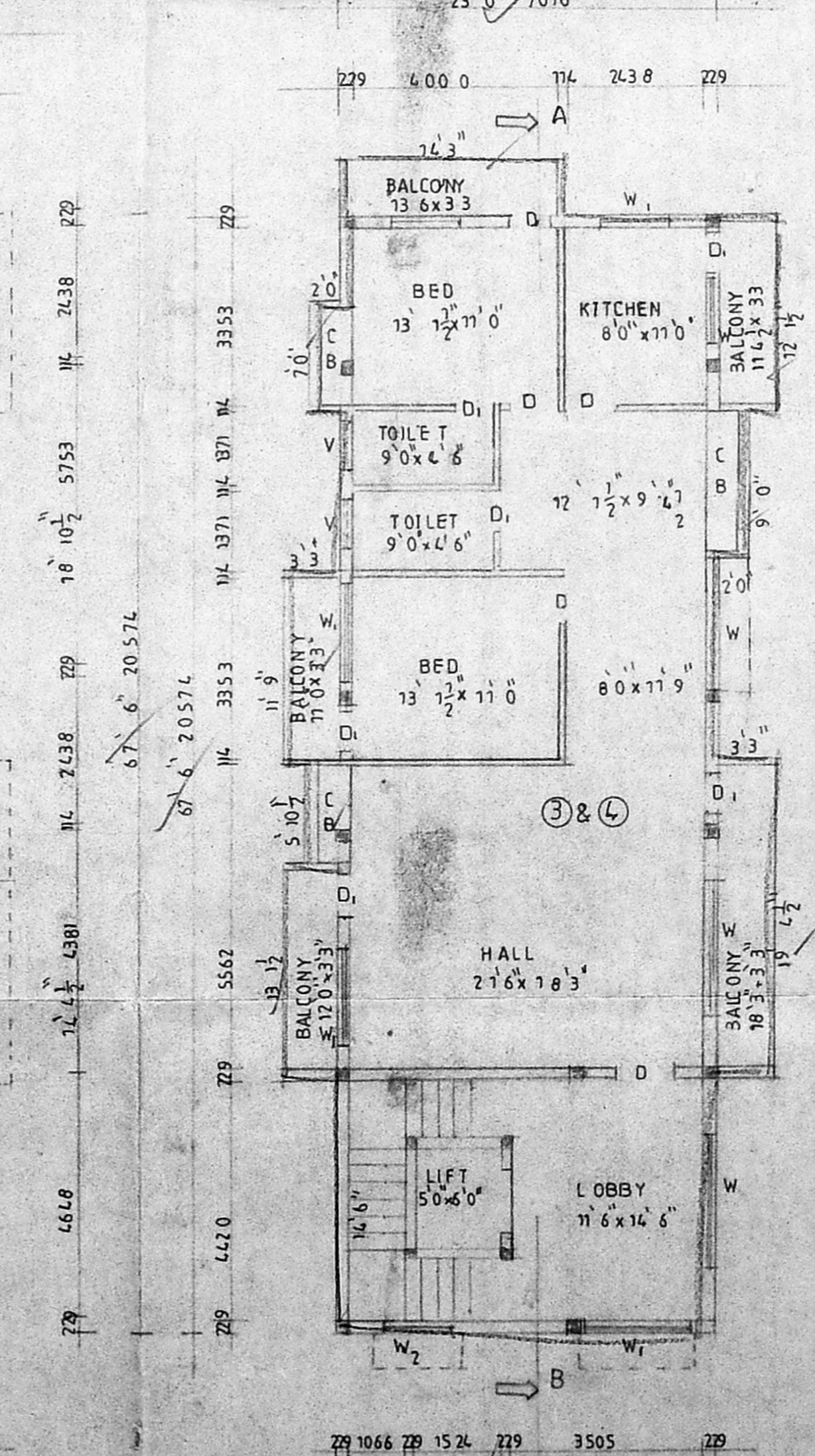

TYPICAL FLOOR PLAN
1&II floor

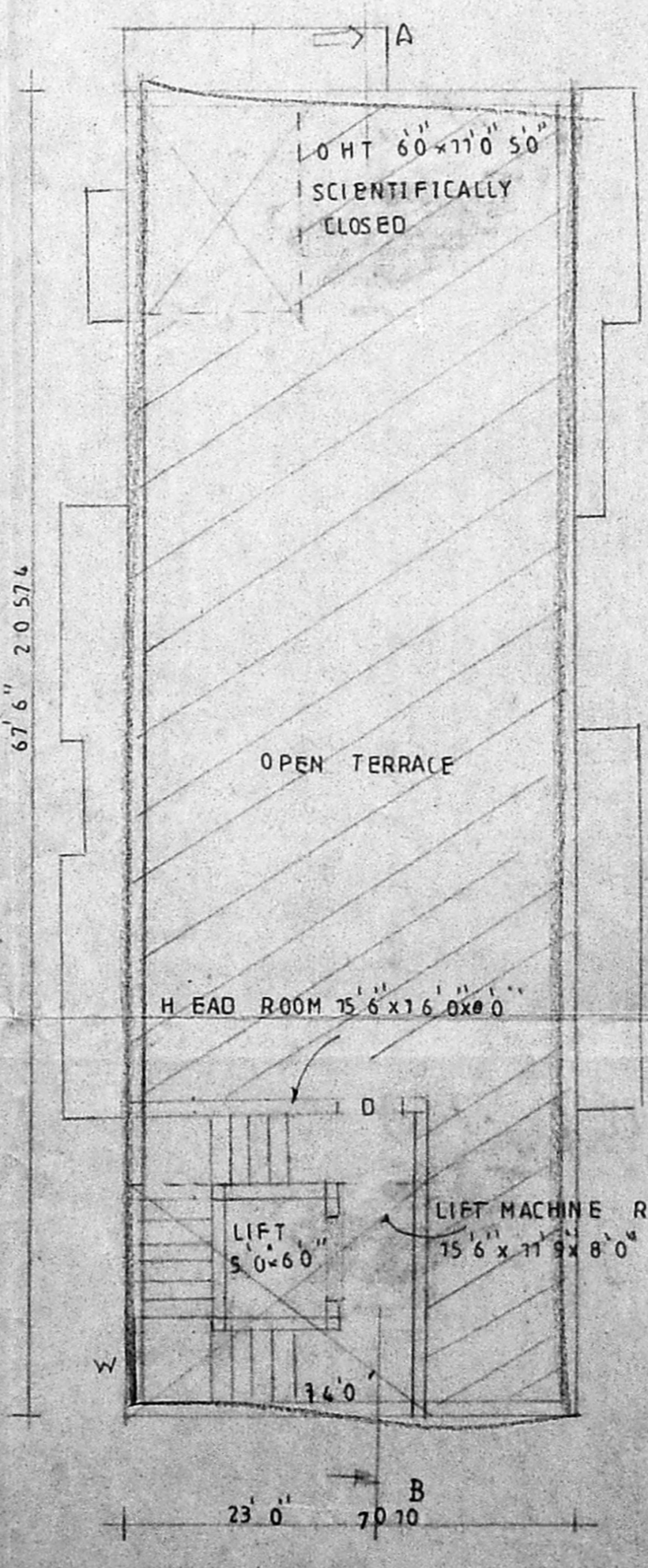

TERRACE FLOOR PLAN

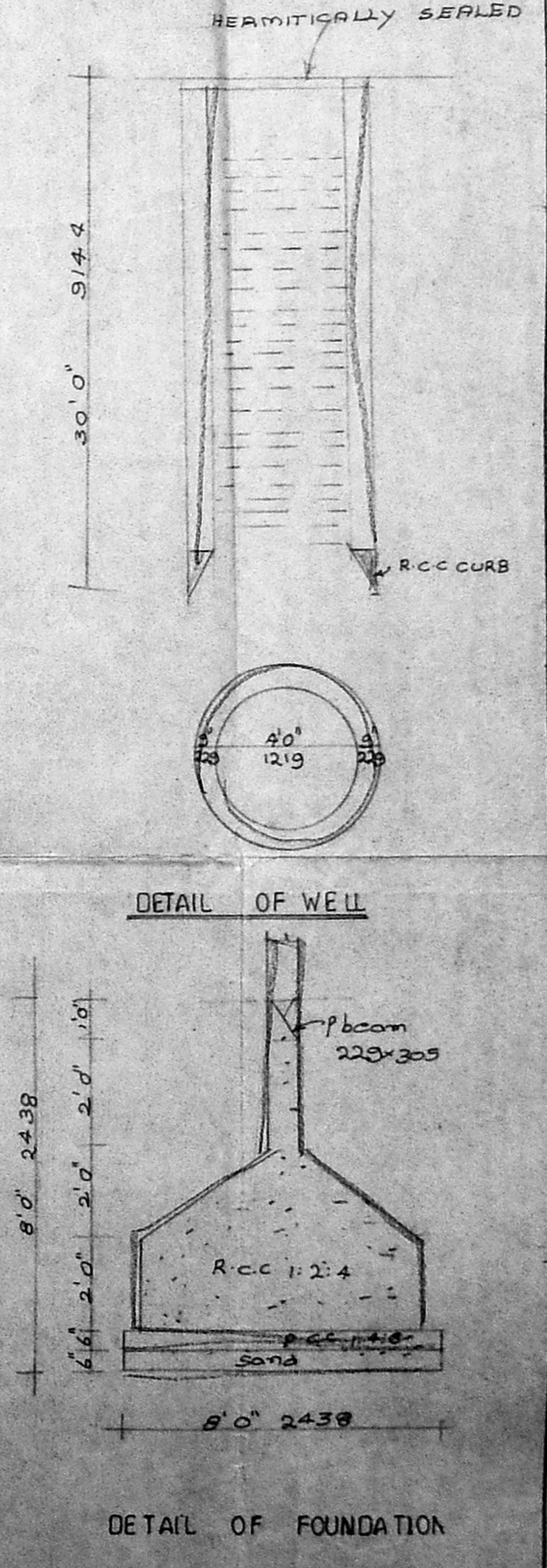

DETAIL OF WELL

DETAIL OF FOUNDATION

PLAN SHOWING THE PROPOSED RESIDENTIAL BUILDING AT PLOT NO. 15 T.S. NO. 11/3 A BLOCK NO. 15, LAYOUT NO. 201/1971, STATE BANK OFFICERS COLONY, 1ST STREET, ARUMBAKKAM DIVISION, EGMORE NUNGAMBAKKAM TALUK, CHENNAI - DISTRICT.

FOR Mr. B. RAGHAVENDRA REDDY (I.P.A. HOLDERS)

SPECIFICATION
 FOUNDATION USING R.C.C. COLUMNS OVER P.C.C. AND SAND
 FLOORING FLOOR FINISH OVER P.C.C. 1:4:8
 STRUCTURE BRICK WORK IN CM 1:4
 ROOFING USING R.C.C. 124 MIX 6 TK
 W.COURSE USING 2 LAYER OF PRESSED TILES OVER BRICK JELLY WITH LM
 JOINERY USING BEST INDIAN TEAKWOOD

JOINERY
 MD MAIN DOOR 3'6" x 7'0"
 D DOOR 3'0" x 7'0"
 DI DOOR 2'6" x 7'0"
 W WINDOW 8'0" x 4'6"
 W1 WINDOW 6'0" x 4'6"
 W2 WINDOW 4'0" x 4'6"
 KW KITCHEN WINDOW 4'0" x 3'6"
 V VENTILATOR 3'0" x 2'0"
 HV HIGH VENTILATOR 8'0" x 2'0"

AREA STATEMENT
 LAND EXTENT 4564 424/14
 GROUND FLOOR AREA 1553 141/33
 MEZZANINE FLOOR AREA 420 39/23
 TYPICAL FLOOR AREA (1 & II) 1870 x 2 3740 347/56
 TOTAL 5713 530/94
 F.S.I. 1.25
 PLOT COVERAGE 40.37%

COLOR INDEX
 PROPOSED COLOR ———
 ROAD COLOR ———
 SITE COLOR ———
 SCALE 1" = 80'
 DATE 18.7.00

B. Raghavendra Reddy
 OWNER
 K. Subramanyam
 ARCHITECT
 K. SUBRAMANYAM, R.O. AND A.I.A. F.I.R. No. 1
 Registered Architect
 Council of Architects
 74, Basuiah Road
 Nagar, Madras - 600 019
 LICENCED SUREYOR

CMDA (B) No. 10
 C.No. B2/28287/00
SRINIVASA ENTERPRISES
 Surveying
 74, RAZULI ROAD
 NAGAR CHENNAI 17
 A.P. Ph. 8254967